

8/5 (51)

1ST ALTO

BRAZIL

BRAZIL  
1ST ALTO 1?2

**D**

*p*

*SOLI*  
*f*

3

**E**

*f*

3

**F**

*SOLI*

2ND ALTO

BRAZIL

BRAZIL  
2ND ALTO P2

2<sup>nd</sup> Alto

- 3 -

Bornzel

Two empty musical staves at the bottom of the page.

1ST TENOR

BRAZIL

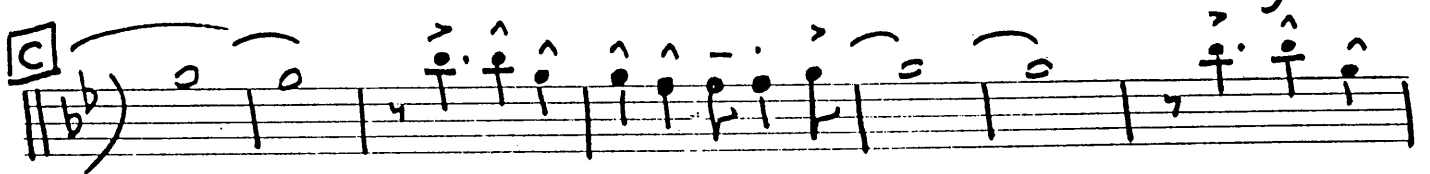
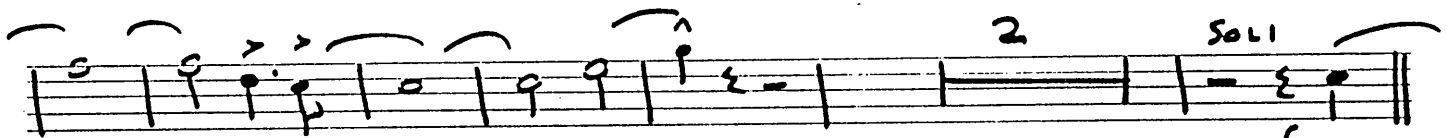
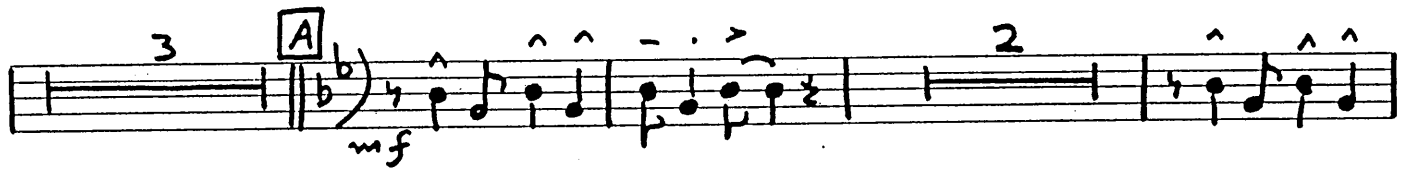

UKRAINE  
1ST TENOR P.2

1ST TENOR

1<sup>st</sup> Tenor

*mp* 3 -

BRAZIL

41

2ND TENOR

BRAZIL

BRAZIL  
2ND TENOR P2.

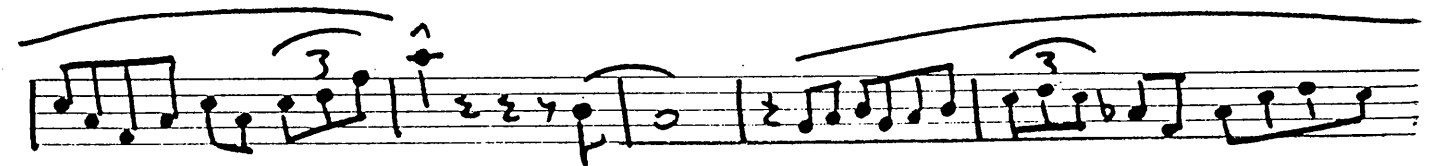
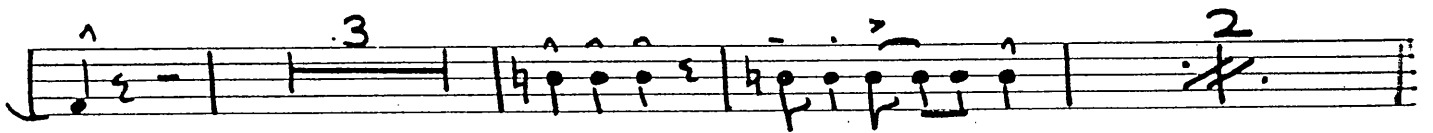
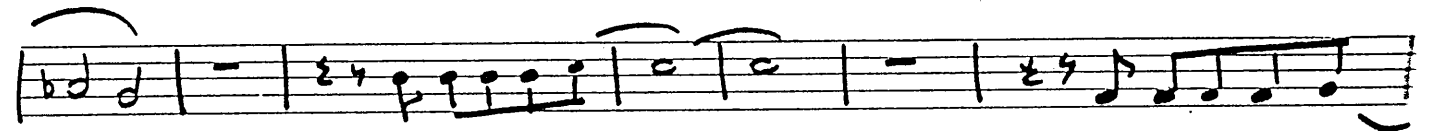

2ND TENOR P. 3

2nd Tenor

- 3 -

F

Soli

f

Soli

fp

f

71

BARITONE

BRAZIL

BRAZIL  
BARI P2

Solo

E

BAR. P. 3

Two empty musical staves at the bottom of the page.

1ST TRUMPET

BRAZIL

To Straight Mute

3

A

mf

open

3

B

f

2

2

C

mf

2

2

BRAZIL  
1ST TRPT. P2

1ST TRPT. P. 3

- 3 -

Four empty musical staves at the bottom of the page.

11

2ND TRUMPET

BRAZIL

To Straight Mute

3

A

# BRAZIL

2ND TRPT P. 3

3-

2nd TRPT

Three empty musical staves, each consisting of five lines, provided for additional notation or rehearsal.

# 3RD TRUMPET

## BRAZIL

To straight Mute  $\frac{3}{3}$

3RD TRPT. P. 3

2 3 -

mf

7

2

4

f

fp

f

Five empty musical staves for the 3rd Trumpet part.

//

4TH TRUMPET

BRAZIL

To straight Mute  
3

BRAZIL  
4TH TRPT P2.

-2- [D]

2 > > > mf

2 + o r o 2 + o r

0 2 ^ ^ ^ ^

+ o r o 2 + o r o

6 f 2

2 f

3 f

[E]

[F] 8

**BRAZIL**  
4TH TRPT. P. 3

- 3 -

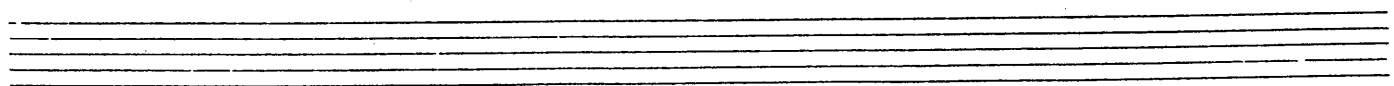
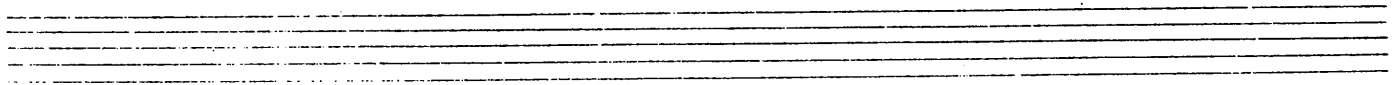
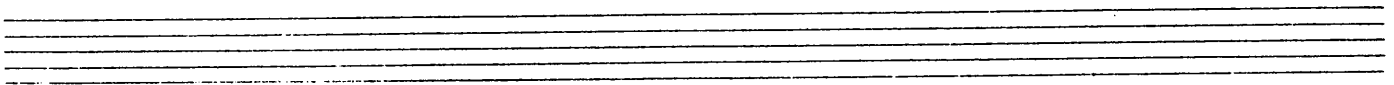
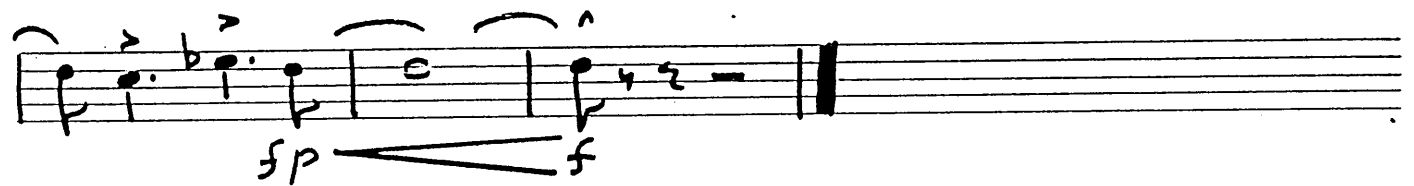
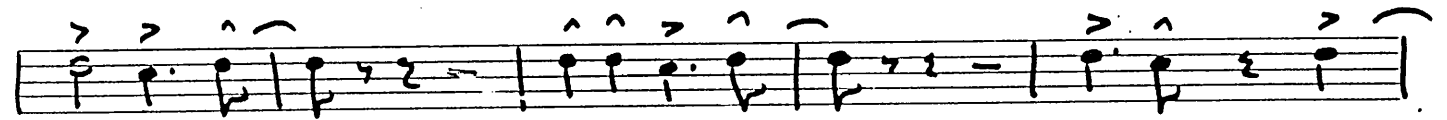
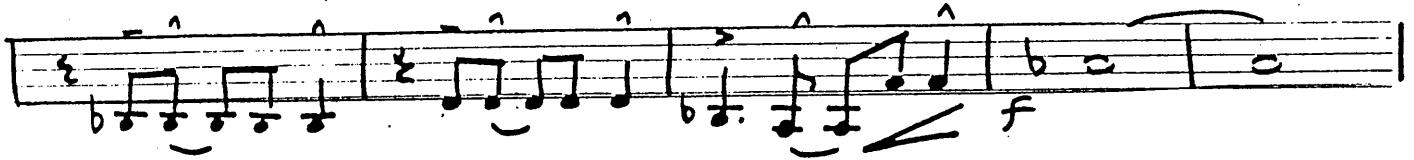

11

8/5 (51)

74

1ST TROMBONE

BRAZIL

# BRAZIL

## 1ST TRB P2

4

1st TRB. P. 5

~ 3 ~

1st Bone

Three empty musical staves at the bottom of the page.

BRAZIL  
2ND TRB. P. 3

*2nd Bone*

Bm2:1

Four empty musical staves, each consisting of five lines, provided for additional notation.

41

3RD TROMBONE

BRAZIL

# BRAZIL 3RD BONE

4

~ 2 -

# BRAZIL

3RD STAFF P. 3

~ 3 ~

4TH (BASS) TROMBONE

BRAZIL

BRAZIL  
4TH BONE P2

41

B/5 (51)

PIANO

BRAZIL

Bb9 Ab9 Bb9 Bb9 Ab9 Bb9 Bb9 Ab9 Bb9

Ab9 Bb9 Ab9 Gb9 Fb9 Gb9 Fb9 Gb9 Fb9 Eb9 Db9 Eb9 Db9 Fb9 Eb9

[A] Ab Db9 Ab

3

SAMBA

Ab Ddim Eb7 Ab Eb9 Abmaj7 Gb9 F9 Bbm7 Eb9

Bbm7 Eb9 2 2 Abmaj7 Abmaj7 Cm7 Bbm7 Bbm7 Eb9

Abmaj7 Abmaj7 Cm7 Bbm7 Bbm7 Eb7 -2- PIANO

C Ab

Bbm7 Eb9 Dbm Eb9

Abmaj7 Abmaj7 Cm7 Bbm7 Bbm7 Eb7 Abmaj7 Ab9 G9 Gb9

D F9 Ebm F9 Ebm F9

F9 Ebm F9 Bbm Gb Bbm6

- 3 -

Chords: Gb Bbm Dbm Ab

Chords: Bbm7 Eb9 E9 Eb9 Abmaj7 Abmaj7 Cm7 Bbm7

Chords: Bbm7 Eb7 Abmaj7 Abmaj7 Cm7 Bbm7 Bbm7 Eb7

Chords: Bb Cm F9

Chords: Ebm F9 Bbmaj7 Bbmaj7 Dm7 Cm7 Cm7 F7 Bbmaj7 Bb9 A9 Ab9

**F**  $G^7$   $Fm^6$   $G^7$  -  ~~$F$~~  -  $Fm^6$   $G^7$

$G^9$   $Fm^6$   $G^9$   $Cm$   $Ab$   $Cm^6$   $Ab$   $Cm$

$Ebm$   $Bbmaj^7$   $Bb$   $Cm^7$

$F^9$   $Gb^9$   $F^9$   $Bbmaj^7$   $Bbmaj^7$   $Dm^7$   $Cm^7$   $Cm^7$   $F^7$   $Bbmaj^7$

$Bbmaj^7$   $Dm^7$   $Cm^7$   $Cm^7$   $F^7$   $Bb^9$   $Ab^9$   $Bb^9$   $Bb^9$   $Ab^9$   $Bb^9$

$Bb^9$   $Ab^9$   $Bb^9$   $Ab^9$   $B^9$   $Bb$   $Bb$

# 94.

BASS

BRAZIL

Section A: Handwritten musical notation on a bass staff. It begins with a key signature change to two flats (B-flat, E-flat) and contains several measures of eighth notes and quarter notes, some with slurs and accents.

Section B: Handwritten musical notation on a bass staff. It starts with a key signature of two flats (B-flat, E-flat) and contains several measures of eighth notes and quarter notes, with some notes marked with a '2' above them.

Section C: Handwritten musical notation on a bass staff. It begins with a key signature of two flats (B-flat, E-flat) and contains several measures of eighth notes and quarter notes, some with slurs and accents.

# BRAZIL BASS P.2

**D**

**E**

ORIGINE  
BASS P. 3

# BRAZIL

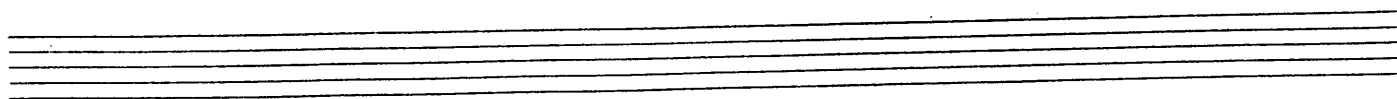
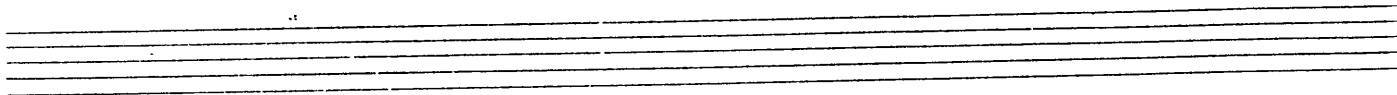
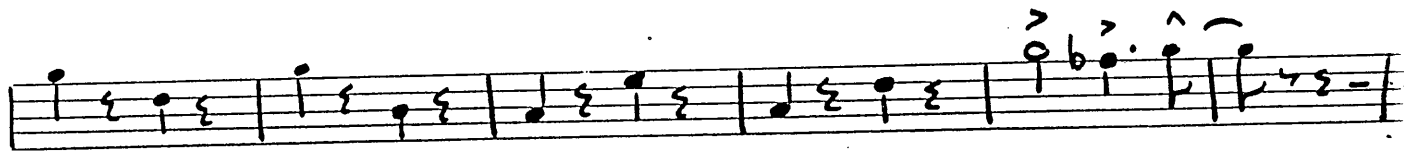
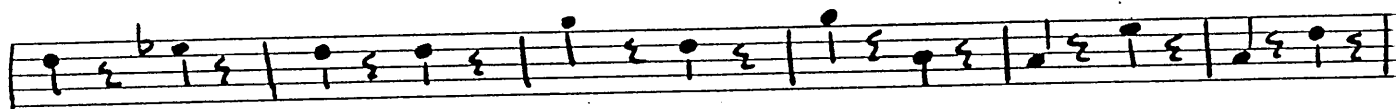
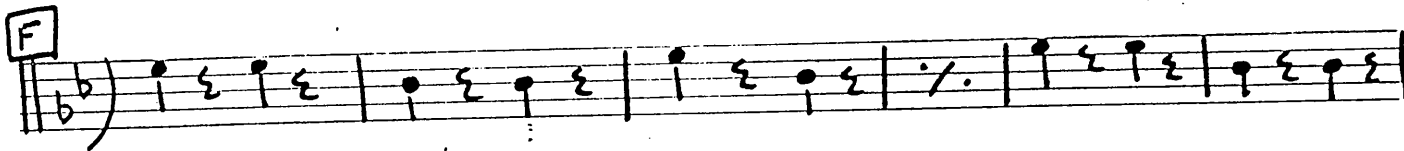
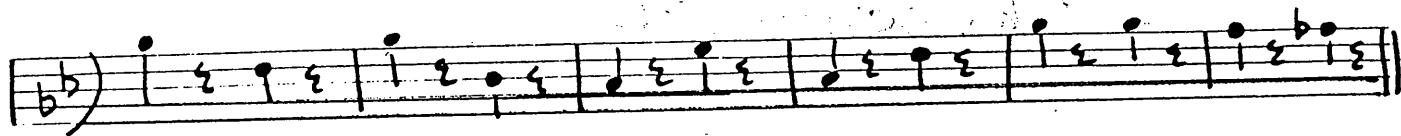

//

# DRUMS

## BRAZIL

### A TOM TOMS

### OPEN ROLL

BRAZIL DRUMS

- 2 -

(24) (32)

(36)

**E** (8)

(16)

**F** (8)

(16)

(24) (32) (35)

41 GUITAR

8/5 (51)

BRAZIL

B♭<sup>9</sup> A♭<sup>9</sup> B♭<sup>9</sup> B♭<sup>9</sup> A♭<sup>9</sup> B♭<sup>9</sup>

B♭<sup>9</sup> A♭<sup>9</sup> B♭<sup>9</sup> A♭<sup>9</sup> B♭<sup>9</sup> A♭<sup>9</sup> G♭<sup>9</sup> F♭<sup>9</sup> G♭<sup>9</sup> F♭<sup>9</sup> G♭<sup>9</sup> F♭<sup>9</sup> G♭<sup>9</sup> F♭<sup>9</sup>

E♭<sup>9</sup> D♭<sup>9</sup> E♭<sup>9</sup> D♭<sup>9</sup> E<sup>9</sup> E♭<sup>9</sup> 3

**A** A♭ D♭<sup>9</sup>

SAMBA

A♭ Ddim E♭<sup>7</sup> A♭ E♭<sup>9</sup> A♭maj<sup>7</sup> G♭<sup>9</sup> F<sup>9</sup>

**B** B♭m<sup>7</sup> E♭<sup>9</sup> 2 2 2

A♭maj<sup>7</sup> A♭maj<sup>7</sup> C♭m<sup>7</sup> B♭m<sup>7</sup> B♭m<sup>7</sup> E♭<sup>7</sup> A♭maj<sup>7</sup> A♭maj<sup>7</sup> C♭m<sup>7</sup>

B♭m<sup>7</sup> B♭m<sup>7</sup> E♭<sup>7</sup>

**C** A♭

SKAZIC GTR

Guitar

- 2 -

BRAZIL

E $\flat$ 9

D $\flat$ m

B $\flat$ m

E $\flat$ 9 Abmaj7 Abmaj7 Cm7 B $\flat$ m7 B $\flat$ m7 E $\flat$ 7

Abmaj7 Ab9 G9 G $\flat$ 9 D F9 Ebm F9

F9 Ebm F9 Ebm F9

B $\flat$ m G $\flat$  B $\flat$ m6 G $\flat$  B $\flat$ m D $\flat$ m

Ab B $\flat$ m7 E $\flat$ 9 E9 E $\flat$ 9

Abmaj7 Abmaj7 Cm7 B $\flat$ m7 B $\flat$ m7 E $\flat$ 7 Abmaj7 Abmaj7 Cm7

B $\flat$ m7 B $\flat$ m7 E $\flat$ 7

E B $\flat$  Cm

- 3 - BIAZI /

F<sup>9</sup> Eb<sup>m</sup> F<sup>9</sup> Bbmaj<sup>7</sup> Bbmaj<sup>7</sup> Dm<sup>7</sup>

Cm<sup>7</sup> Cm<sup>7</sup> F<sup>7</sup> Bbmaj<sup>7</sup> Bb<sup>9</sup> A<sup>9</sup> Ab<sup>9</sup> F G<sup>7</sup>

Fm<sup>6</sup> G<sup>7</sup> Fm<sup>6</sup> G<sup>7</sup> G<sup>9</sup>

Fm<sup>6</sup> G<sup>9</sup> C<sup>6</sup> Ab Cm<sup>6</sup> Ab Cm

Ebm Bbmaj<sup>7</sup> Bb

Cm<sup>7</sup> F<sup>9</sup> Gb<sup>9</sup> F<sup>9</sup> Bbmaj<sup>7</sup> Bbmaj<sup>7</sup> Dm<sup>7</sup>

Cm<sup>7</sup> Cm<sup>7</sup> F<sup>7</sup> Bbmaj<sup>7</sup> Bbmaj<sup>7</sup> Dm<sup>7</sup> Cm<sup>7</sup> Cm<sup>7</sup> F<sup>7</sup>

Bb<sup>9</sup> Ab<sup>9</sup> Bb<sup>9</sup> B<sup>9</sup> Ab<sup>9</sup> Bb<sup>9</sup> Bb<sup>9</sup> Ab<sup>9</sup> Bb<sup>9</sup>

Ab<sup>9</sup> B<sup>9</sup> Bb Bb